

OFFICIAL PROGRAMME - SIXPENCE

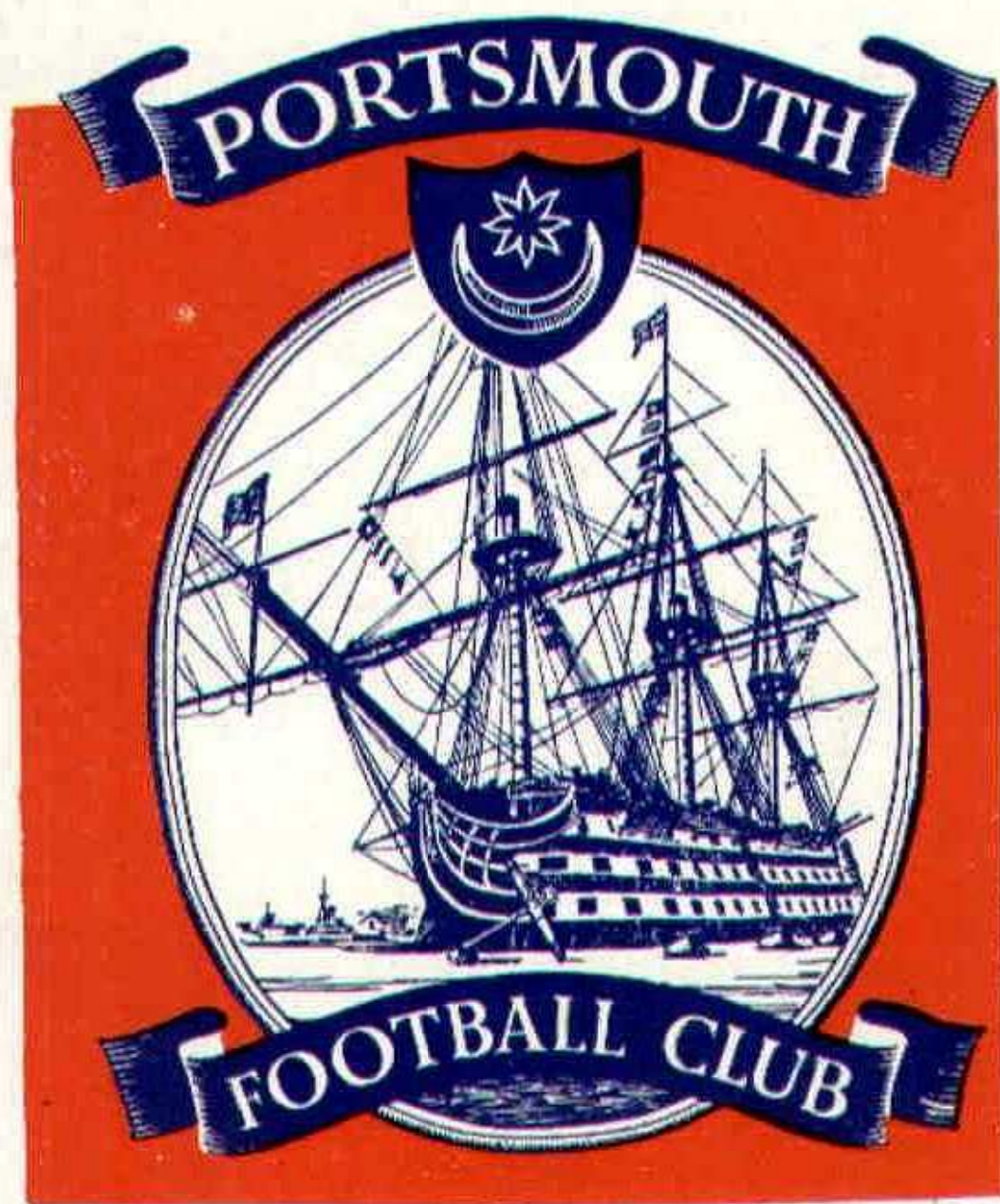

THE HOME OF H.M.S. "VICTORY"





*You're on top  
of the world*

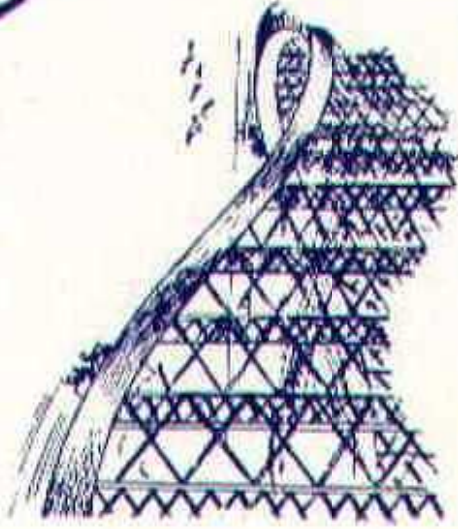

10 a.m. TILL MIDNIGHT  
OPEN DAILY AT  
SOUTHSEA

SAVE SIXPENCE  
Buy your Tickets from the Ticket  
Box. Five 6d. Tickets for 2/-  
Accepted on all Rides

BRITAIN'S BRIGHTEST  
AMUSEMENT PARK ON  
THE SOUTH COAST



**PRESIDENT:**

FIELD MARSHAL THE VISCOUNT MONTGOMERY OF ALAMEIN,  
K.G., G.C.B., D.S.O.

**VICE-PRESIDENT:** R. VERNON STOKES

**BOARD OF DIRECTORS:**

DR. I. M. MCLACHLAN (*Chairman*)

MR. J. D. P. COLLETT (*Vice-Chairman*)

G. C. SPRIGINGS      J. H. SPARSHATT

A. L. BLAKE, M.C., LL.B.      W. WAIN      A. R. L. OLIVER, J.P.

**Manager:** G. C. SMITH

**Secretary:** R. W. MULCOCK

---

Saturday, 19th September, 1964

Swindon Town

Kick-off 3.0 p.m.

---

**OUR VISITORS**

The Swindon Club is very proud of their long and glorious history culminating in promotion to Division II of the Football League last year. For a long period they competed in Division III always hoping for success and when it came proved what patience and youth building can accomplish in time. Ably managed by Mr. Bert Head they have developed several young players who are arousing more than average interest of several League Clubs. Keeping such prominent players is always a problem especially with the glamour of the more fashionable and successful clubs very much in the limelight.

We still remember our defeats at home and at Swindon last season and every effort will certainly be made today to even up at least one score. However, there is no doubt but what a good game is assured and we wish Ron Tindall a successful home debut – he will appreciate your support.



# SPARSHATT'S

COMMERCIAL VEHICLE DISTRIBUTORS

Dennis - Leyland

Dodge - Austin

SOUTHSEA'S CENTRE OF DANCING ENTERTAINMENT  
NIGHTLY

## **SAVOY BALLROOM SOUTHSEA**

(opposite South Parade Pier)

- Every Friday:- T.V. & Radio Band Attractions  
„ Saturday:- Popular Palais with visiting Bands  
„ Sunday:- Star Pop Beat Groups  
„ Monday:- 3-Band night with special attractions

*also available for your Social Dance or Function*



## SWINDON TOWN FOOTBALL CLUB

### Pen Pictures of Players

**NORMAN OAKLEY (Goalkeeper).**—Born Norton on Tees. Joined the Club from Hartlepoons United in March, 1964.

**TONY HICKS (Goalkeeper).**—Born Swindon. Another product of Swindon Junior football. Extremely agile and fearless. Signed professional September, 1962.

**JOHN TROLLOPE (Left-back).**—Born Swindon. A local boy who joined the Swindon ground staff from school. Was selected for the First Team at the beginning of the Season 1960/61 when he was 16 years old, and was ever present during that season and season 1961/62. Maximum appearances in the League side during 1962/63/64.

**TERRY WOLLEN (Right-back).**—Born Swindon. Another local boy who made his debut for the First Team when 16 years old. He played the majority of first team games during Season 1960/61.

**KEITH MORGAN (Right-half).**—Born Trowbridge. Team Captain. A strong attacking wing-half who joined Swindon as a youth player from Westbury. Made maximum appearances during 1962/63/64.

**TOM HALLET (Centre-half or Left-half).**—Born Glynneath. Signed from Leeds United July, 1963. Fast and tenacious player.

***“Give your team support”***

**Join the Supporters' Club**

**Annual Membership 2/6**



**ALL MEMBERS INSURED**

*Trips arranged for away  
matches*

For particulars apply—

**OFFSIDE COTTAGE,**

adjoining Fratton Park  
Main Entrance



Telephones—61451 all lines

Main Office :

157-159 NEW ROAD, PORTSMOUTH

**A. W. COLE & SON**

*COMMISSION AGENTS*

**SOUTHAMPTON PORTSMOUTH POOLE**

RESULTS, REPORTS, POOLS

*Buy the*  
**Football**  
**Mail**  
*Every Saturday*





**KEN McPHERSON (Centre-half).**—Born West Hartlepool. Signed from Newport County in August, 1961, he is a player with a reputation for hard work. Originally a centre-forward he has proved he has the ability to take over in defence.

**ROGER SMART (Wing-half).**—Born Swindon. Another local born player who joined the Club direct from the Swindon schoolboys' team. At 17 he made the centre-forward berth in the Reserve team his own, later converted to a wing-half.

**OWEN DAWSON (Full-back).**—Born Hatfield. Signed from Portsmouth June, 1962. Was a former Youth International.

**WILFRED SHERGOLD (Forward).**—Born Swindon. Another product of the Swindon youth policy. He is fast and can play in almost any position in the forward line.

**MIKE SUMMERBEE (Outside-right).**—Born Cheltenham. He is another product of the Swindon Youth policy. Formerly played at centre-forward, but has now made the outside-right berth his own.

**ERNIE HUNT (Inside-right).**—Born Swindon. Joined the Club's ground staff from school. A member of the first team at 16 years of age, he is a player of outstanding ability, for whom the Club has had many offers. A local boy, he was top goal-scorer 1960/61 and 1961/62. Capped for England Under 23's during 1962/63.

**BILL ATKINS (Inside-forward).**—Born Solihull. Joined Swindon from Aston Villa at the end of 1958/59 Season. A strong, ball-playing forward. He played several representative matches while in the Army. Since his demob, has quickly made the inside-left position his own.

**PETER LEGGETT (Forward).**—Born Newton-le-Willows. Signed from Weymouth May, 1962. He is a fast powerful player who can play in any position in the forward line.

**FRANK LARGE (Forward).**—Born Leeds. Signed from Northampton March, 1964. A very strong forceful player.

**DONALD ROGERS (Forward).**—Born Paulton. A much sought after player. An England youth player who it seems is destined for further honours.

**ALAN SPROATES (Wing-half).**—Born Hetton. Signed from Sunderland August, 1963. Ball-playing wing-half.

**KEITH EAST (Centre-forward).**—Signed from Portsmouth in the Close Season.

**CLIFF BALSOM (Full-back or Centre-half).**—Born Torquay. Signed from Torquay in the Close Season.

**EOIN HAND (Forward).**—Born Dublin. Joined Swindon in the Close Season. Irish Youth International.

**BERNARD GRIFFIN (Wing-half).**—Born Merthyr Tydfil. Joined the Club August, 1963. Strong attacking wing-half.



---

# Enjoy a Real Taste of Old England

## **FRIARY MEUX BEER**

---

### **SPOTLIGHT ON THE STARS**

#### **BRIAN DOUGLAS** (Blackburn Rovers)

General inspiration of the attack. A wonderful ball player, with a flair for an opening which gets him among the goals regularly. Was England's first choice for Outside-right for several seasons. He went to Chile and played in all the World Cup games. Started as an Inside-left and now back in the position he has revitalized for the Blackburn attack. Strong and high jumper despite his lack of inches, is a real entertainer and one of the best in the game. Many sports writers tip him for yet another spell in England's attack this season.



*By courtesy "Evening News"*



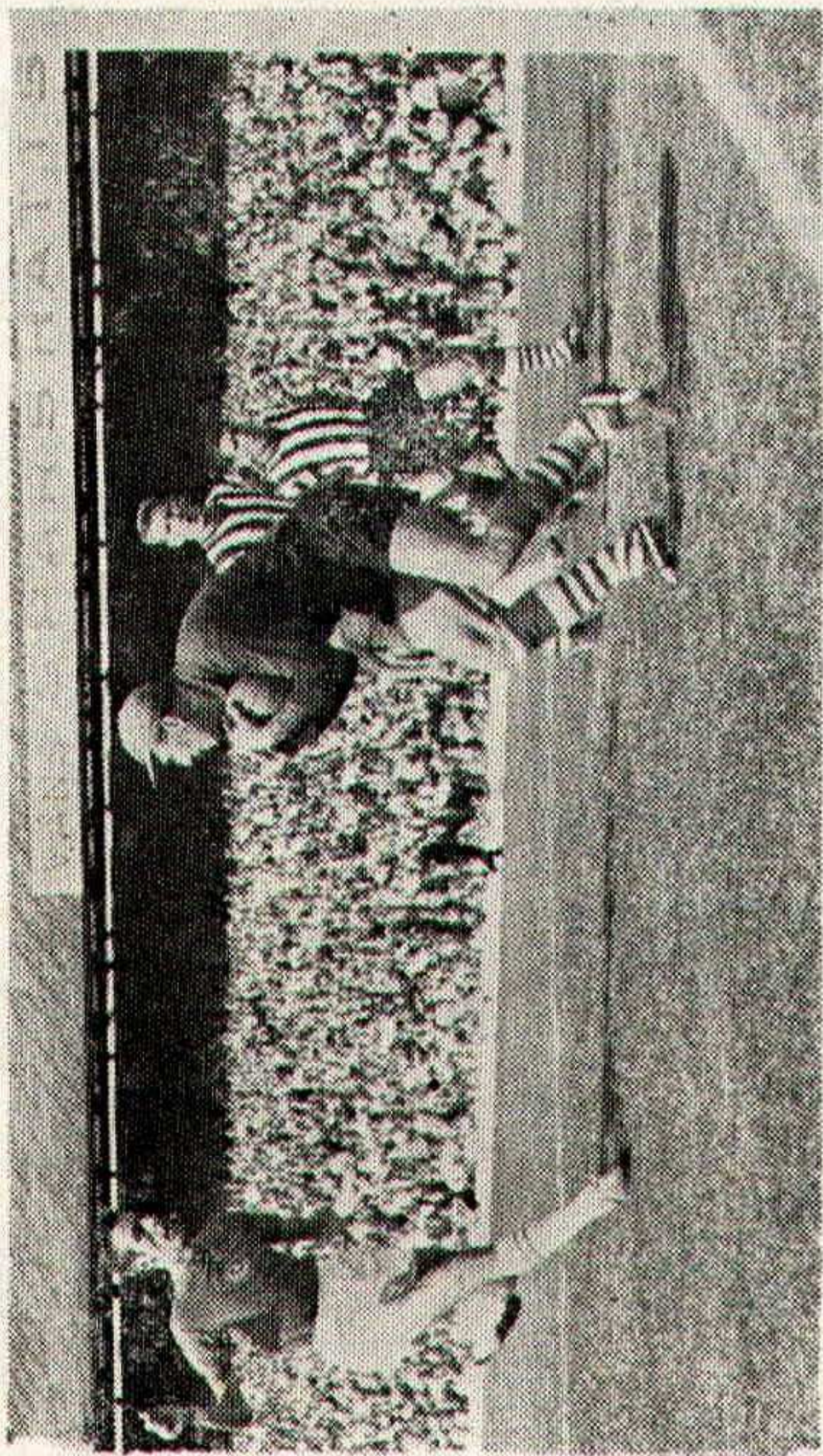

*By courtesy "Evening News"*

Saints goalkeeper Hollowbread safely gathers the ball as Pompey  
centre-forward Hiron challenges



★ *If it's a Question of Food, let*

# **H. WAIN & SONS LTD.**

*supply the Answer — and the Goods*

**Head Office : GUNSTORE ROAD, HILSEA INDUSTRIAL ESTATE**

**Phone: 64311 (10 lines)**

**PORTSMOUTH**

**Grams: "Haywagon Portsmouth"**

**BRANCHES IN ALL PARTS OF THE CITY AND DISTRICT**

**Contractors to H.M. Government**

**SPECIALISTS IN FOOD OF ALL KINDS**

**Suppliers to the Admiralty**

## **PORTSMOUTH**

**Colours: Royal Blue Shirts, White Shorts**

### **Milkins**

**Cordjohn**  
**2**

**Lewis**  
**4**

**McClelland**  
**7**

**Tindall**  
**8**

**Dickinson**  
**5**

**(Capt).**

**McCann**  
**10**

**Dodson**  
**11**

**Wilson**  
**3**

**Harris**  
**6**

### **Referee**

**MR. L. CALLAGHAN**  
**(Merthyr Tydvil)**

*In the event of any alteration being made  
in the teams, the name and numbers of the  
players substituting, will be announced on  
the public address equipment*



Linesmen :

*Red Flag* MR. A. J. STEWART  
*Yellow Flag* MR. W. G. BUCKLEY

*E denotes England International*  
S Scotland W Wales I Ireland E Eire

**SMART**

Large

Rogers  
11

**HALLER**

Smart  
6

**PEAPEL**

Summerbee  
9

Hunt  
8

McPherson  
5

Morgan (Capt).  
4

Leggett  
7

Trollope  
3

Dawson  
2

Hicks

## SWINDON TOWN

Colours: Red Shirts, Black Knickers

*Spectators are EXPRESSLY FORBIDDEN TO CROSS PLAYING FIELD after match*



of PORTSMOUTH 63311

PROFESSIONAL LAUNDERERS AND CLEANERS WITH A GUARANTEED SERVICE



# R. K. BROWN

(TURF ACCOUNTANTS) Ltd.

Member of National Sporting League, B.P.A. & N.T.P.S.

Offers a service for the discerning backer requiring courtesy, privacy and security, backed by a firm of the highest repute and established locally for 40 years.

Phone 24345 All lines

Grams "Wychwood"

*Head office*

**26 ELM GROVE, PORTSMOUTH**

**SPECIAL EARLY SEASON**

## *Southdown* **COACH TOURING HOLIDAYS**

There are many advantages in taking your holiday at Easter or early in the season, for in this way the crowds and heavy traffic of the peak holiday period are avoided. Southdown offer several very attractive tours for the early holidaymaker at particularly moderate prices — passing on to you the benefit of the lower hotel tariffs early in the year.

*Ask for fully detailed brochures*

**SOUTHDOWN MOTOR SERVICES LTD.**

Hyde Park Road, Portsmouth

Phone 22311



## Key to "Football Mail" Scoreboard

.....ASTON VILLA.....	<b>A</b>	.....SHEFFIELD W.....
.....BURNLEY.....	<b>B</b>	.....WEST HAM U.....
.....CHELSEA.....	<b>C</b>	.....LEEDS U.....
.....LEICESTER C.....	<b>D</b>	.....ARSENAL.....
.....LIVERPOOL.....	<b>E</b>	.....EVERTON.....
.....NOTTINGHAM F.....	<b>F</b>	.....FULHAM.....
.....SHEFFIELD U.....	<b>G</b>	.....BIRMINGHAM C.....
.....STOKE C.....	<b>H</b>	.....MANCHESTER U.....
.....SUNDERLAND.....	<b>J</b>	.....BLACKBURN R.....
.....TOTTENHAM H.....	<b>K</b>	.....WEST BROMWICH.....
.....WOLVERHAMPTON.....	<b>L</b>	.....BLACKPOOL.....
.....BURY.....	<b>M</b>	.....NORWICH C.....
.....CARDIFF C.....	<b>N</b>	.....NEWCASTLE U.....
.....CHARLTON A.....	<b>O</b>	.....SWANSEA T.....
.....COVENTRY C.....	<b>P</b>	.....NORTHAMPTON T.....
.....CRYSTAL P.....	<b>R</b>	.....PLYMOUTH A.....
.....HUDDERSFIELD.....	<b>S</b>	.....SOUTHAMPTON.....
.....IPSWICH T.....	<b>T</b>	.....BOLTON W.....
.....LEYTON O.....	<b>V</b>	.....ROTHERHAM U.....
.....MANCHESTER C.....	<b>W</b>	.....DERBY CO.....
.....PRESTON N.E.....	<b>Y</b>	.....MIDDLESBROUGH.....
.....BOURNEMOUTH.....	<b>Z</b>	.....LUTON T.....

*If P is shown match is POSTPONED*

*If A is shown match is ABANDONED*





*By courtesy "Evening News"*

A Saints defender dives past Pompey inside-right, Gordon



# HOW THEY STAND

## FOOTBALL LEAGUE DIVISION II

corrected up to and including Wednesday, September 16th

	P	W	D	L	F	A	Pts
Norwich .....	8	6	0	2	17	11	12
Rotherham .....	7	5	1	1	16	5	11
Newcastle .....	7	5	1	1	9	4	11
Derby .....	8	5	1	2	20	15	11
Coventry .....	8	5	0	3	17	11	10
Bolton .....	8	4	1	3	21	16	9
Middlesbrough .....	8	3	3	2	12	10	9
Plymouth .....	7	3	2	2	10	8	8
Northampton .....	7	3	2	2	7	6	8
Crystal Palace .....	7	4	0	3	12	11	8
Southampton .....	7	4	0	3	12	11	8
Charlton .....	7	3	2	2	14	13	8
Leyton Orient .....	8	4	0	4	17	21	8
Manchester City .....	8	3	0	5	14	14	6
Bury .....	8	2	2	4	13	14	6
Swindon .....	8	3	0	5	10	17	6
Preston .....	7	1	3	3	12	16	5
Swansea .....	8	2	1	5	13	20	5
Cardiff .....	7	0	5	2	7	11	5
Huddersfield .....	7	0	4	3	5	8	4
Ipswich .....	7	0	3	4	7	16	3
Portsmouth .....	7	1	1	5	7	16	3

## TRESPASSERS

From time to time appeals have been made to spectators – especially boys – *NOT* to encroach on the playing field. Apart from the undignified spectacle it produces, there is always the possibility of a hot headed spectator becoming involved in an ungentlemanly incident with one of the officials or a player.

Once again we make an urgent appeal for your help in this matter and thus avoid unnecessary trouble and police action.





BY APPOINTMENT TO  
HER MAJESTY THE QUEEN  
BREWERS

*Drop in for a white  
at the Pub  
with a smile!*



**BRICKWOODS**



# FOOTBALL LEAGUE II FIXTURES, 1964/65

<i>Date</i>	<i>Opponents</i>	<i>Ground</i>	<i>Result</i>
Aug 29	CHARLTON ATHLETIC ..	Home	Lost 2-3
Sept. 1 Tu	BURY .. .. .	Away	Draw 1-1
" 5	MANCHESTER CITY ..	Away	Lost 0-2
" 12	SOUTHAMPTON .. ..	Home	Lost 0-1
" 15 Tu	ROTHERHAM UNITED ..	Away	Lost 0-1
" 19	SWINDON TOWN .. ..	Home	
" 26	DERBY COUNTY .. ..	Away	
" 30 W	ROTHERHAM UNITED ..	Home	
Oct. 3	SWANSEA TOWN .. ..	Home	
" 7 W	NORTHAMPTON TOWN ..	Home	
" 10	HUDDERSFIELD TOWN ..	Away	
" 17	COVENTRY CITY .. ..	Home	
" 24	CARDIFF CITY .. ..	Away	
" 31	PRESTON NORTH END ..	Home	
Nov. 7	IPSWICH TOWN .. ..	Away	
" 14	(1) PLYMOUTH ARGYLE ..	Home	
" 21	BOLTON WANDERERS ..	Away	
" 28	MIDDLESBROUGH .. ..	Home	
Dec. 5	(2) NEWCASTLE UNITED ..	Away	
" 12	LEYTON ORIENT .. ..	Home	
" 19	CHARLTON ATHLETIC ..	Away	
" 26	CRYSTAL PALACE .. ..	Away	
" 28 M	CRYSTAL PALACE .. ..	Home	
Jan. 2	MANCHESTER CITY ..	Home	
" 9	(3) F.A. Cup .. ..		
" 16	SOUTHAMPTON .. ..	Away	
" 23	SWINDON TOWN .. ..	Away	
" 30	(4) F.A. Cup .. ..		
Feb. 6	DERBY COUNTY .. ..	Home	
" 13	SWANSEA TOWN .. ..	Away	
" 20	(5) HUDDERSFIELD TOWN	Home	
" 27	COVENTRY CITY .. ..	Away	
Mar. 6	(6) NEWCASTLE UNITED ..	Home	
" 13	PRESTON NORTH END ..	Away	
" 20	IPSWICH TOWN .. ..	Home	
" 27	(S.F.) PLYMOUTH ARGYLE	Away	
April 3	BOLTON WANDERERS ..	Home	
" 9 F	MIDDLESBROUGH .. ..	Away	
" 17	CARDIFF CITY .. ..	Home	
" 19 M	NORWICH CITY .. ..	Home	
" 20 Tu	NORWICH CITY .. ..	Away	
" 24	NORTHAMPTON TOWN ..	Away	





*By courtesy "Evening News"*  
Pompey centre-forward, Hiron, jumps in just too late as Saints goal-keeper, Hollowbread, takes the ball



To stay in business for two centuries you must have  
**something, and**

## **COOPERS**

have been **BUTCHERS** in Portsmouth for  
over 200 years

There's a Branch in your district

**LAKE ROAD, PORTSMOUTH**

**WYMERING LANE and SPUR ROAD, COSHAM**

**PARK PARADE, BOTLEY DRIVE and ST. ALBAN'S  
ROAD, LEIGH PARK**

**ALLAWAY AVENUE, PAULSGROVE**

## **HAROLD SEAGER LTD.**

*WALLPAPER & PAINT MERCHANTS*



*FOR DULUX PAINTS.*

*FULL RANGE OF*

*GLOSS — EGGSHELL*

*EMULSION — PRIMERS.*

**164-168, FRATTON ROAD.**



---

# THE TERRITORIAL ARMY

A worthwhile spare time occupation  
Comradeship — Technical Training  
Adventure — Social Activities — Driving  
Plus Pay, Allowances, Bounty

Enquire from your local T.A. Centre or from  
Secretary, T. & A.F. Association  
30 Carlton Place, Southampton

---



## Come Excel Bowling!

- \* 24 Bowling lanes
- \* AMF Automatic Pinspotters
- \* Inexpensive all-day menus
- \* Comprehensive Snack Bar
- \* Day-time Bowling
- \* Free Admission
- \* Free Instruction
- \* Car Park

### **EXCEL BOWL HAVANT**

Somborne Drive . Leigh Park . Havant . Telephone: 4177